

Porter - PIKE

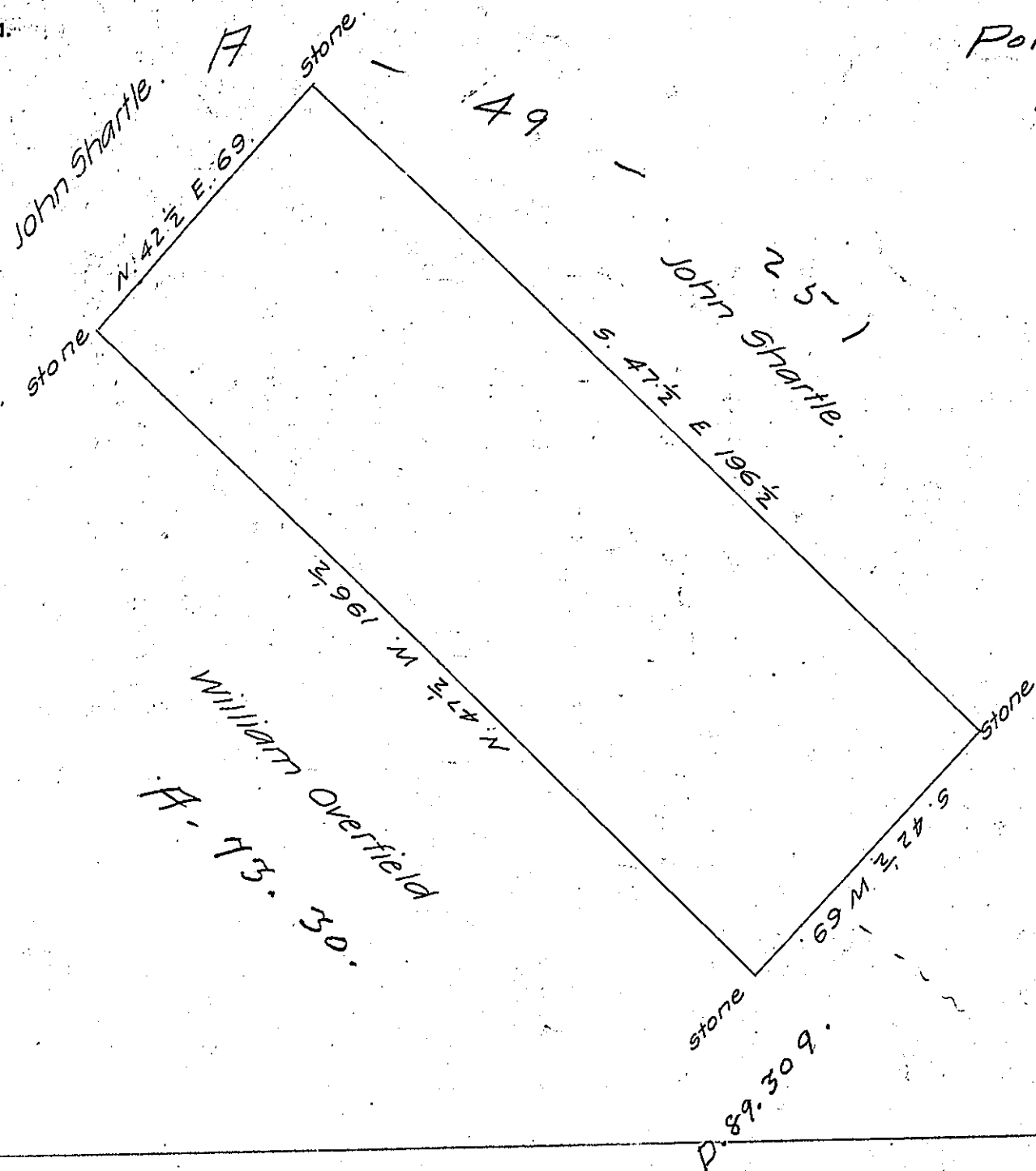

By virtue of a warrant dated Nov. 6th, 1851. Surveyed Nov. 25th, 1851, the above described tract of land to William Smith situate in Lehman Township, Pitt County adjoining land surveyed to John Shartle being unimproved containing seventy nine acres and one hundred and fifty perches and the allowance of six per cent for roads &c.

Lafayette Westbrooks D.S.

To J. Porter Brawley Esqr.
Surveyor General of Penna.

IN TESTIMONY that the above is a copy of the original remaining on file in the Department of Internal Affairs of Pennsylvania, made conformably to an Act of Assembly approved the 16th day of February, 1833, I have hereunto set my Hand and caused the Seal of said Department to be affixed at Harrisburg, this twenty fourth day of March 1908

Henry Houdk
Secretary of Internal Affairs.